

The German Power Grid* 2024

The German Power Grid reaches ***4.9 times** from the Earth to the Moon.
Or ***46.8 times** around the Equator of the Earth... The length of the German Power Grid has increased by an average of only **0.35% per year** since 2020.

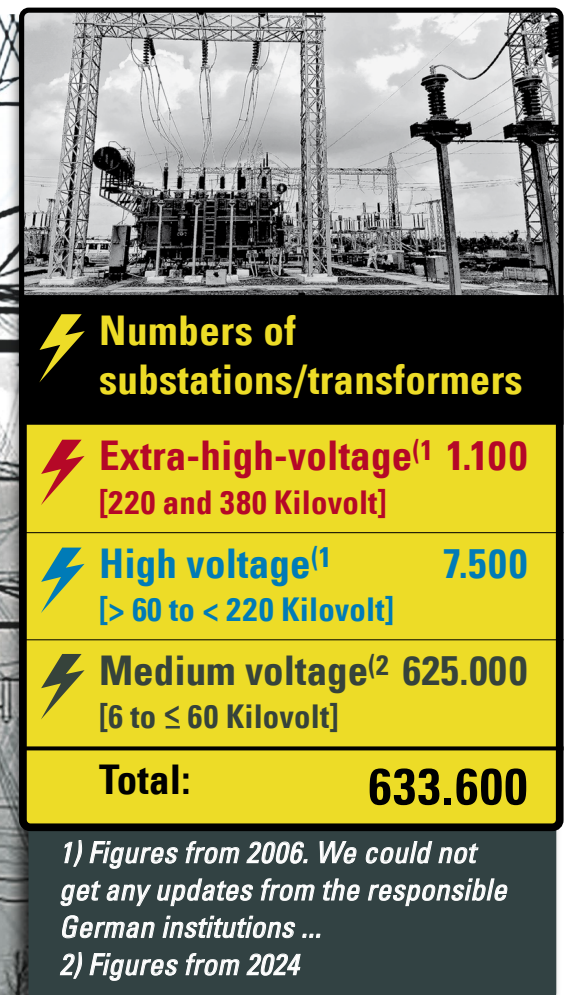
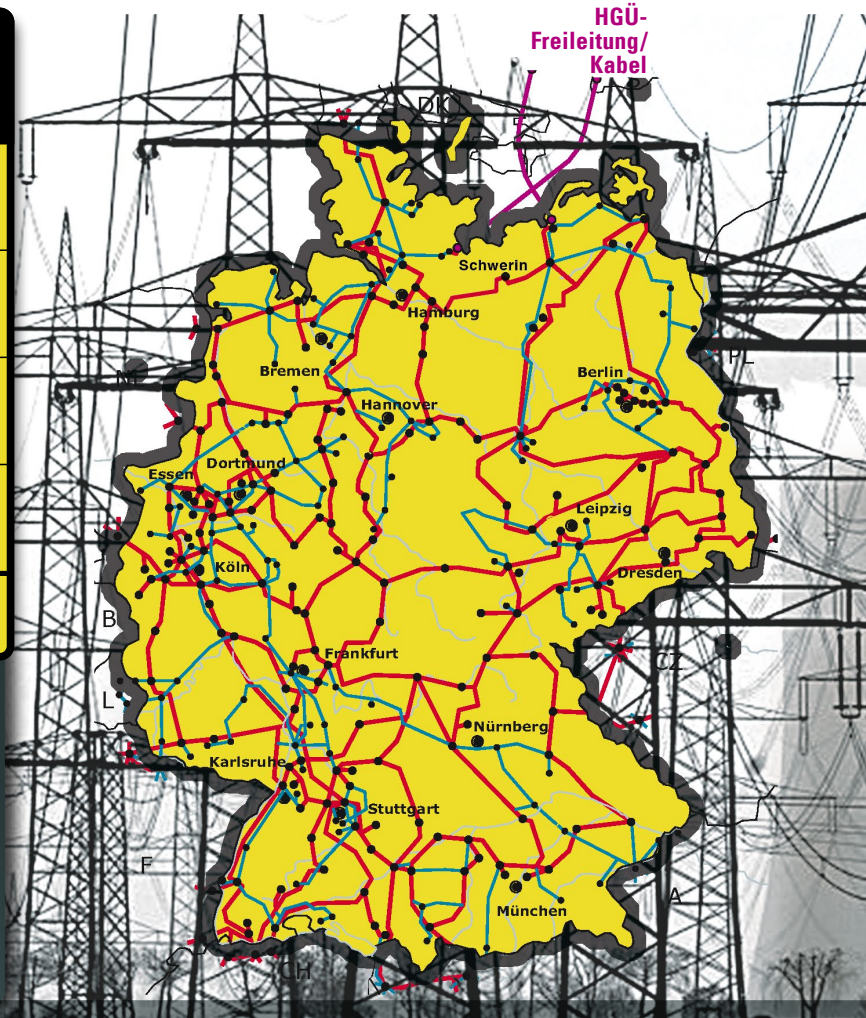
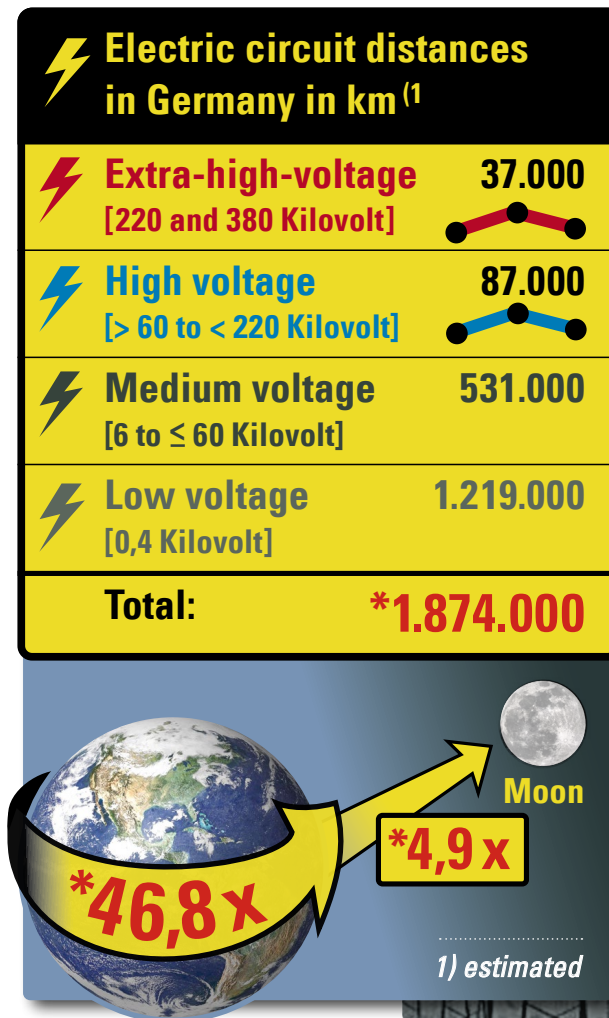

IMPLEMENTING NEW IDEAS TO SUPPORT OUR ENERGY FUTURE

www.aaevers.com

EEVERS

› Data-Source: BDEW.de, Status: March 2023; Bundesnetzagentur.de; Energie.de; Bundesregierung.de, „Netzausbau ...“; Elektronikpraxis.de

› First released: 2007; latest Update: June 2025